

Il estoit fillette for String Quartet

Clement Janequin (1475?-1560?)
arr. M. Kamada

Violin I
Violin II
Viola
Violoncello

Measures 1-8 of the score. The key signature is one flat (B-flat). The time signature is common time (C). The score is written for Violin I, Violin II, Viola, and Violoncello. The music consists of eighth and sixteenth notes, with some rests and accidentals.

9 **A**

Measures 9-16 of the score. This section is marked with a box containing the letter 'A'. The key signature remains one flat. The music continues with similar rhythmic patterns and includes a sharp sign on the second measure of the first staff.

17 **B**

Measures 17-24 of the score. This section is marked with a box containing the letter 'B'. The key signature remains one flat. The music continues with similar rhythmic patterns and includes a sharp sign on the second measure of the first staff.

25 **C**

33

Violin II

Il estoit fillette for String Quartet

Clement Janequin (1475?-1560?)
arr. M. Kamada

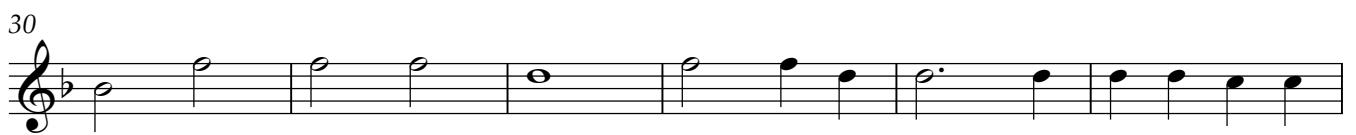

Violoncello

Il estoit fillette for String Quartet

Clement Janequin (1475?-1560?)
arr. M. Kamada

